

Features

- Catalyzed polyurethane finish
- Natural maple or ash veneers and solids
- Three slow-close drawers
- Integrated electrical outlet and integrated lights
- Complements the Fountainhead Suite
- 69" (175.3 cm) x 21" (53.3 cm) x 31" (78.7 cm)

Codes/Standards Applicable

Specified model meets or exceeds the following:

- Underwriters Laboratories (UL)

69" (175.3 cm) VANITY/DRESSING TABLE K-2436

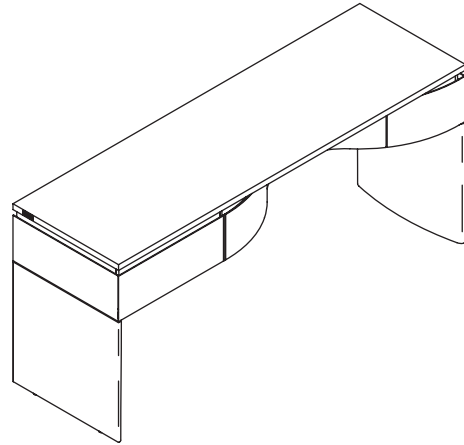

Colors/Finishes

- F34: Blanche Maple
- F35: Truffle Ash

Accessories:

- 0: White
- TH: Greek Thassos
- Other: Refer to Price Book for additional colors/finishes

Specified Model

Model	Description	Colors/Finishes	
K-2436	69" (175.3 cm) vanity/dressing table	<input type="checkbox"/> F34	<input type="checkbox"/> F35

Recommended Lavatories

K-2829	Fountainhead above-the-counter or self-rimming cast iron lavatory	<input type="checkbox"/> 0	<input type="checkbox"/> Other _____
K-2834	Fountainhead countertop cast iron lavatory	<input type="checkbox"/> 0	<input type="checkbox"/> Other _____
K-2352	Fountainhead above-the-counter marble lavatory	<input type="checkbox"/> TH	

Recommended Accessories (continued on Page 2)

K-2431	21" (53.3 cm) wall storage	<input type="checkbox"/> F34	<input type="checkbox"/> F35
K-2432	21" (53.3 cm) wall storage – designed for integral faucet with lever handle	<input type="checkbox"/> F34	<input type="checkbox"/> F35
K-2438	Swivel vanity seat	<input type="checkbox"/> F34	<input type="checkbox"/> F35
K-2440	Shelf	<input type="checkbox"/> F34	<input type="checkbox"/> F35

Product Specification

The vanity shall be 69" (175.3 cm) in length, 21" (53.3 cm) in depth, and 31" (78.7 cm) in height. Vanity shall feature three slow-close drawers, integrated electrical outlet, and integrated lights. Vanity shall be made of natural maple or ash veneers and solids with a catalyzed polyurethane finish. Vanity shall complement the Fountainhead Suite. Vanity shall be Kohler Model K-2436-_____.

FOUNTAINHEAD™

Recommended Accessories (continued from Page 1)

K-2441	Angle-poise mirror	<input type="checkbox"/> CP
--------	--------------------	-----------------------------

Required Electrical Service

Two (2) electrical supply outlets required, protected with Class A Ground-Fault Circuit-Interrupter (GFCI):	
Receptacle:	120 V, 15 A, 60 Hz
Lighting:	
Two (2) puck lights	5 W

To allow the user to access the touch switch to activate the lighting, a minimum of 2" (5.1 cm) of clearance is required on the far left side.

Installation Notes

Install this product according to the installation guide.

Select the type of fastener based on the wall material. A minimum of 50 lbs (22.68 kg) load bearing fastener is recommended.

A vessel style lavatory is the only style accepted for this vanity.

One (1) vessel style lavatory may be installed to this vanity.

Two (2) electrical supply outlets are required for this installation.

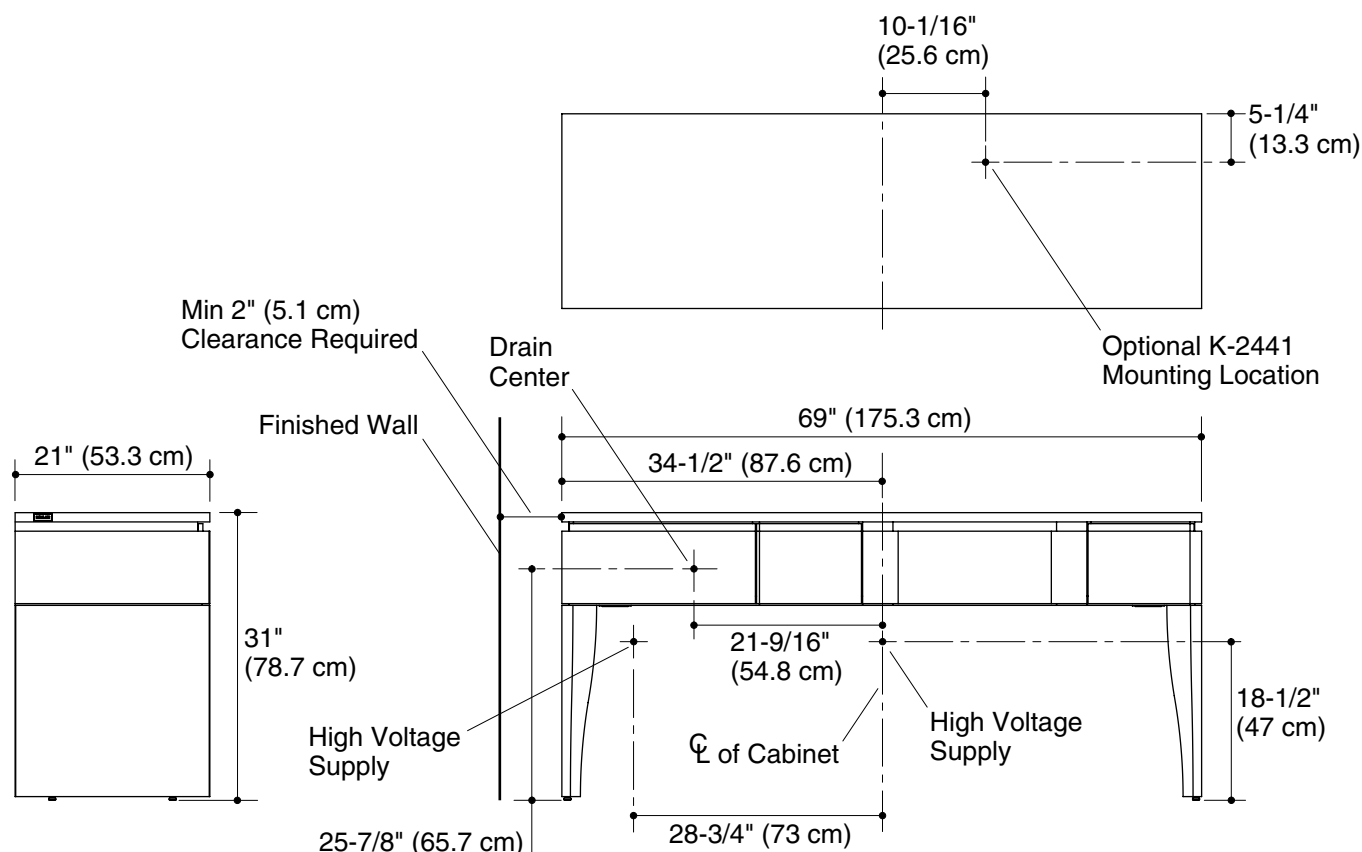

Product Diagram