

### Features

- Select hard maple, both solids and veneers
- Glass shelf
- Designed for the Iron Works® lavatory
- 24" (61 cm) x 23" (58.4 cm) x 34-1/2" (87.6 cm)

### CONSOLE TABLE K-3116

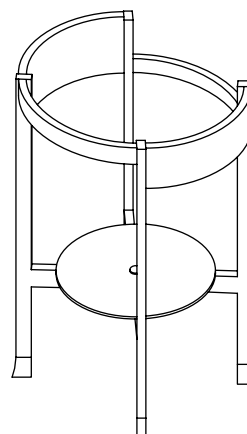

### Codes/Standards Applicable

Specified model meets or exceeds the following:

- None applicable

### Colors/Finishes

- F2: Black Forest

### Accessories

- 0: White
- CP: Polished Chrome
- PB: Vibrant® Polished Brass
- Other: Refer to Price Book for additional colors/finishes

### Specified Model

Model	Description	Colors/Finishes
K-3116	Console Table	<input type="checkbox"/> F2

Required Accessories				
K-7114	Pop-up lavatory drain with undercounter mount actuator and 1-1/4" (3.2 cm) tailpiece	<input type="checkbox"/> CP	<input type="checkbox"/> PB	<input type="checkbox"/> Other_____

Optional Accessories				
K-3118	Pair of Iron Works® towel bars for use with K-3116 console table only	<input type="checkbox"/> Other		
K-7605-P	Lavatory supplies 3/8" (pair)	<input type="checkbox"/> CP	<input type="checkbox"/> PB	<input type="checkbox"/> Other_____
K-9018	Cast brass P-trap with extension, 1-1/4" (3.2 cm) x 1-1/4" (3.2 cm)	<input type="checkbox"/> CP	<input type="checkbox"/> PB	<input type="checkbox"/> Other_____

### Product Specification

The console table shall be 24" (61 cm) in width, 23" (58.4 cm) in depth and 34-1/2" (87.6 cm) in height. The table shall be made of select hard maple, both solids and veneers. The table shall be designed for the Iron Works® lavatory. The table shall include a round glass shelf. The table shall be Kohler Model K-3116-\_\_\_\_\_.

# IRON WORKS TELLIEUR®

Required Iron Works Lavatory					Colors/Finishes	
K-2822-	<input type="checkbox"/> 8A	<input type="checkbox"/> 4A	<input type="checkbox"/> 1A	8" (20.3 cm) centers, 4" (10.2 cm) centers, or single-hole with Almond exterior	<input type="checkbox"/> Other	
K-2822-	<input type="checkbox"/> 8B	<input type="checkbox"/> 4B	<input type="checkbox"/> 1B	8" (20.3 cm) centers, 4" (10.2 cm) centers, or single-hole with Biscuit exterior	<input type="checkbox"/> Other	
K-2822-	<input type="checkbox"/> 8S	<input type="checkbox"/> 4S	<input type="checkbox"/> 1S	8" (20.3 cm) centers, 4" (10.2 cm) centers, or single-hole with Sandbar exterior	<input type="checkbox"/> 0	<input type="checkbox"/> Other_____
K-2822-	<input type="checkbox"/> 8W	<input type="checkbox"/> 4W	<input type="checkbox"/> 1W	8" (20.3 cm) centers, 4" (10.2 cm) centers, or single-hole with White exterior	<input type="checkbox"/> 0	<input type="checkbox"/> Other_____

## Technical Information

Included components:	
Adhesive sealant	81489

## Installation Notes

Install this product according to the installation guide.

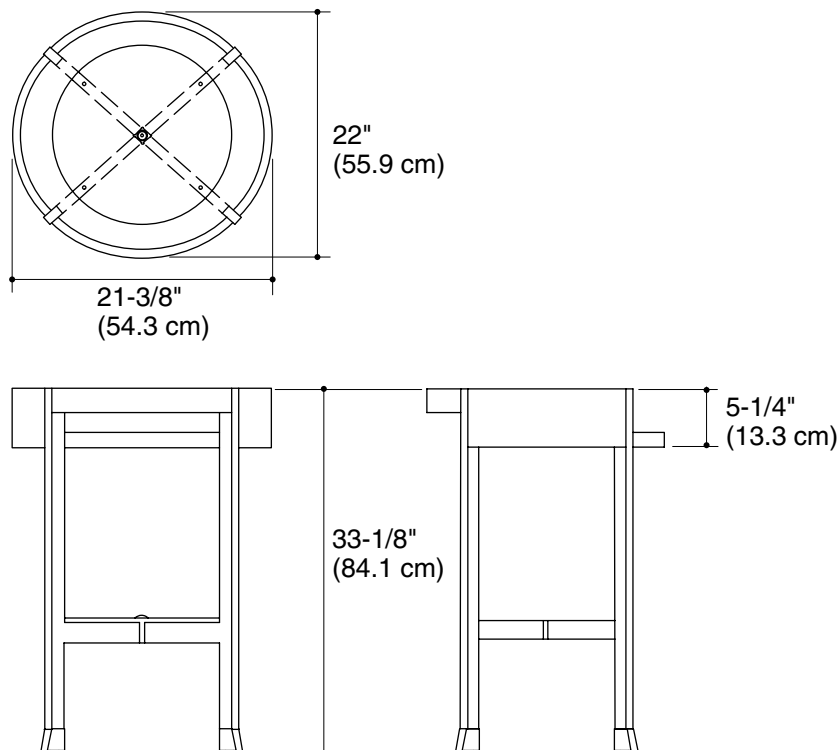

## Product Diagram